2009 Subaru Outback 25I AWD

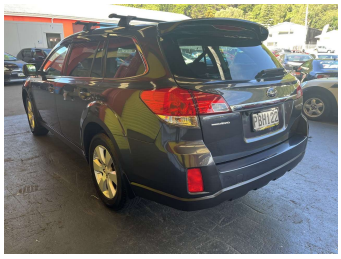

Purchase Price **$9,995**

Includes GST, Registration & Licensing

Finance may be available on this vehicle. Ask one of our friendly staff for more information.

Gain peace of mind with Mechanical Breakdown Insurance. **Ask us how.**

Top features

- ABS Brakes
- Air Bag(s)
- Alloy Wheels
- Body Kit (Factory)
- EFI
- Electric Windows
- Fog Lights
- Power Steering
- Push Start Button
- Radio
- Roof Rack
- Roof Spoiler
- Smart key
- Tints

Body Style
5 door, Station Wagon

Odometer
181,241 km

Engine
2450 cc, Internal Combustion

Fuel Type
Petrol

Transmission
Automatic, 4WD

Wheels
-

VIN
7AT0GF16X21008715

Interior
Charcoal, Cloth

Safety

5 star safety rating

Based on 2025 UCSR rating for 09-14 models

Reg No.
PBH122

Ext Colour
Grey

History
Ex-Overseas

Seats
5 seats

CO2 Emissions
★★★☆☆☆
213 grams/km

Energy Economy
★½☆☆☆☆
Annual fuel cost of $3,490
8.9L per 100km

Cost per year is an estimate based on petrol price of $2.80 per litre and an average distance of 14000 km. Emissions and Energy Economy figures standardised to 3P WLTP.

Stock ID: 29692

Trade In Clearance | Phone 04 566 6484 | Email sales@tradeinclearance.co.nz
125-127 Gracefield Road, Lower Hutt 5010, New Zealand
www.tradeinclearance.co.nz

Vehicle data updated 25 February 2026 16:58