2003 Honda Accord 2.4 Petrol WAGON

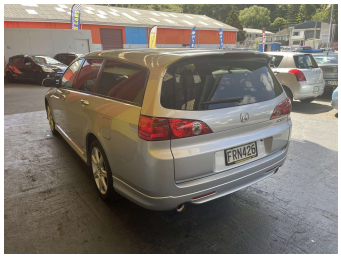

Purchase Price **$7,995**

Includes GST, Registration & Licensing

Finance may be available on this vehicle. Ask one of our friendly staff for more information.

Gain peace of mind with Mechanical Breakdown Insurance. **Ask us how.**

Top features

- ABS Brakes
- Air Bag(s)
- Alloy Wheels
- Body Kit (Factory)
- EFI
- Electric Windows
- Fog Lights
- Leather Trim
- Power Steering
- Radio
- Rear Wiper
- Roof Spoiler
- Steering wheel control...
- Tints

Body Style
5 door, Station Wagon

Odometer
197,596 km

Engine
2350 cc, Internal Combustion

Fuel Type
Petrol

Transmission
Automatic, Front Wheel

Wheels
-

VIN
7AT08G13X10005787

Interior
Black, Cloth

Safety

4 star safety rating

Based on 2025 UCSR rating for 03-07 models

Reg No.
FRN426

Ext Colour
Silver

History
Ex-Overseas

Seats
5 seats

CO2 Emissions
★★★☆☆☆
237 grams/km

Energy Economy
★☆☆☆☆☆
Annual fuel cost of $3,880
9.9L per 100km

Cost per year is an estimate based on petrol price of $2.80 per litre and an average distance of 14000 km. Emissions and Energy Economy figures standardised to 3P WLTP.

Stock ID: 29778

Trade In Clearance | Phone 04 566 6484 | Email sales@tradeinclearance.co.nz
125-127 Gracefield Road, Lower Hutt 5010, New Zealand
www.tradeinclearance.co.nz

Vehicle data updated 13 March 2026 09:00